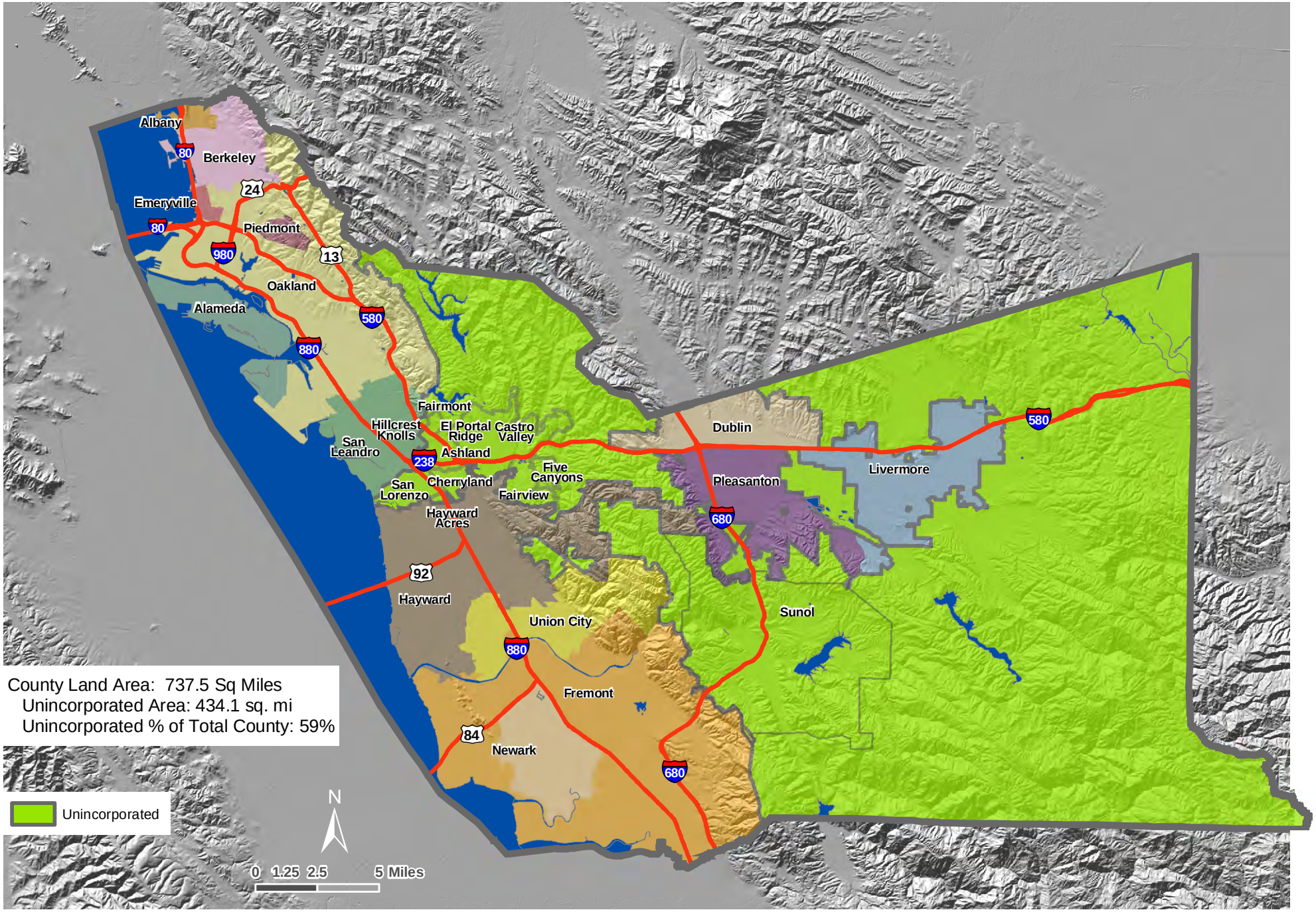

Alameda County Community Development Agency, March 2010